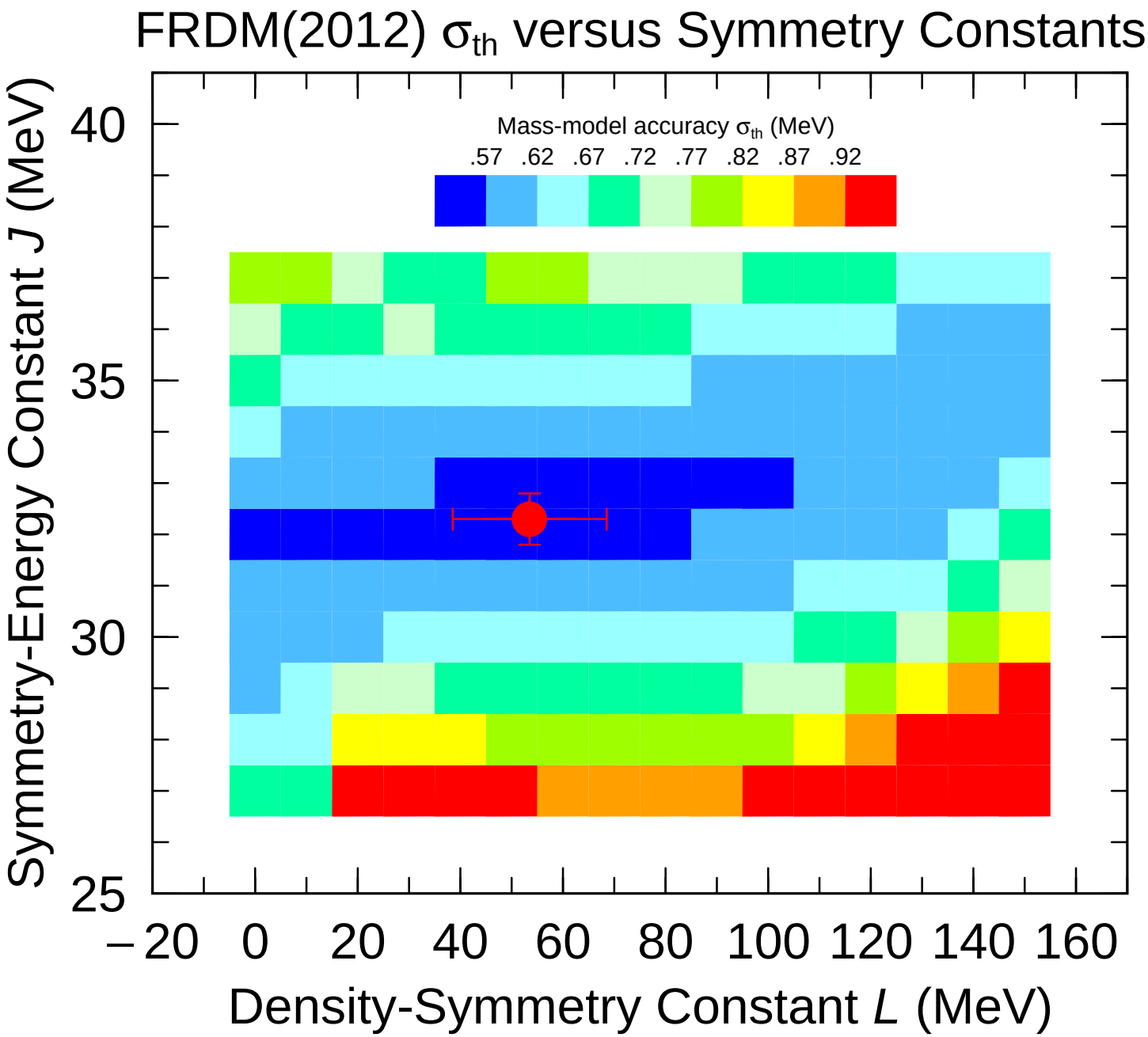
FRDM(2012) σth versus Symmetry Constants
Mass-model accuracy σth (MeV)
.57 .62 .67 .72 .77 .82 .87 .92
Symmetry-Energy Constant J (MeV)
40
35
30
25
–20 0 20 40 60 80 100 120 140 160
Density-Symmetry Constant L (MeV)